

“Mega Mammut”

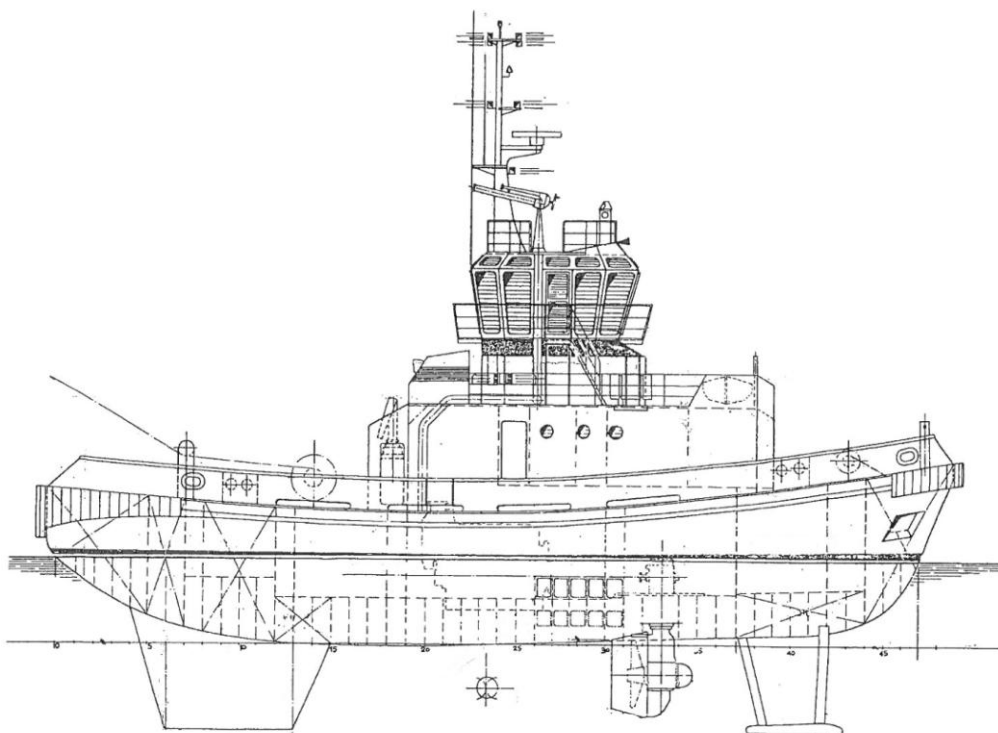



Type:	Azimuth Tractor Drive	Main engines:	2 x Ulstein-Bergen KRMB-6
Built:	1998		3.604 bhp in total
Call sign:	LANF	Propulsion:	2 x schottel 1010 FPP
IMO no.:	9157997	Auxiliaries:	220 kW
Port of registration:	Ålesund	Fire fighting:	2 x water / foam monitors
Class:	GL + 100 A5 Tug +MC AUT		800 m ³ /hr water
Tonnage:	269 GRT	Assistance winch	5 t pull, 80 t brake
Speed:	12 knots	Deck equipment:	Towing hook SWL 75 t
Bollard pull at MCR:	45 TBP		
Main dimensions:	Loa		
	Bmld		
	Dmld		
	Normal op.draft		

All the above particulars are believed to be correct, but not guaranteed